

**ABELL  
SURVEYING & MAPPING  
DELAVER, WISCONSIN 53115  
414-728-8737**

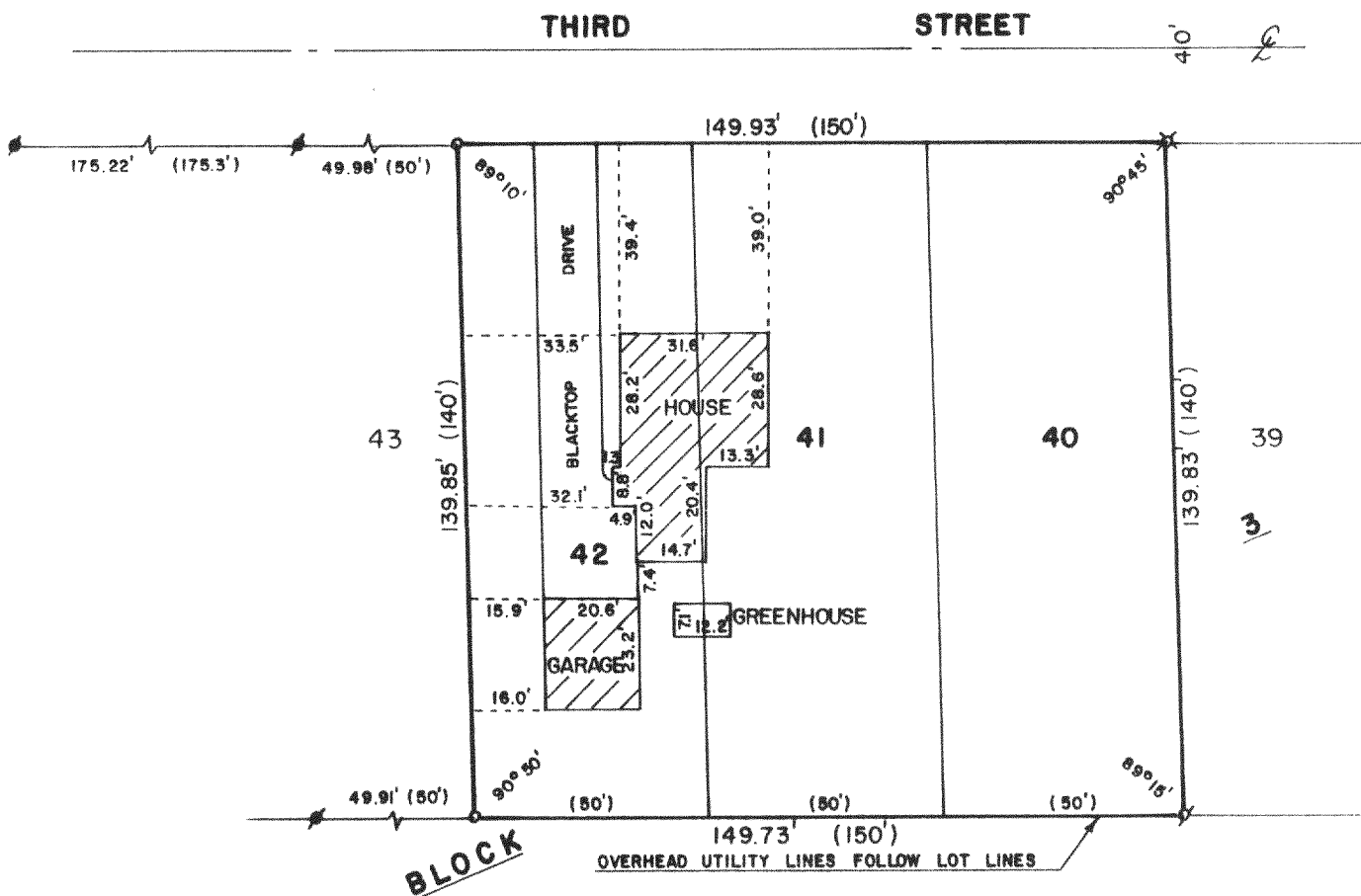

PLAT OF SURVEY OF

LOTS 40-42, BLOCK 3, INLET OAKS SUBDIVISION NO. 3,  
T2N, R16E, WALWORTH COUNTY, WISCONSIN.

ORDERED BY: THE RAULAND AGENCY  
118 KENOSHA ST.  
WALWORTH, WI. 53184

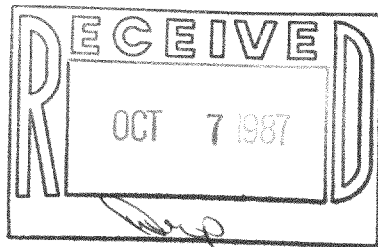

SCALE - 1"=40'

LEGEND

- ⌀ - IRON PIPE FOUND
- ⌘ - IRON PIPE IN CONCRETE FOUND
- ⦿ - IRON ROD FOUND
- - 3/4" DIA. IRON ROD SET
- ( ) - RECORDED AS

I HEREBY CERTIFY THAT I HAVE SURVEYED THE ABOVE DESCRIBED PROPERTY AND THAT THE ABOVE MAP IS A TRUE REPRESENTATION THEREOF AND SHOWS THE SIZE AND LOCATION OF THE PROPERTY, ITS EXTERIOR BOUNDARIES, THE LOCATION OF ALL VISIBLE STRUCTURES AND DIMENSIONS OF ALL PRINCIPAL BUILDINGS THEREON, BOUNDARY FENCES, APPARENT EASEMENTS, ROADWAYS AND VISIBLE ENCROACHMENTS, IF ANY, TO THE BEST OF MY KNOWLEDGE AND BELIEF.

THIS SURVEY IS MADE FOR THE USE OF THE PRESENT OWNERS OF THE PROPERTY, AND ALSO THOSE WHO PURCHASE, MORTGAGE, OR GUARANTEE THE TITLE THERETO WITHIN ONE (1) YEAR FROM DATE HEREOF.

*David F. Abell*  
DAVID F. ABELL  
WISCONSIN REGISTERED LAND SURVEYOR, S-1596

DATE *September 17, 1987* JOB NUMBER - 87133

NOTE: THIS IS NOT A CERTIFIED COPY UNLESS SEALED.